EXPERIMENT – 3

Experiment 3.1 :- Largest of Three Numbers

Write a Python program that prompts the user to enter three integers. Print the largest of the three integers.

✅ ALGORITHM :-

1. START
2. READ three integers a, b, and c from the user.
3. INITIALIZE a variable largest to 0.
4. IF a >= b AND a >= c :

   Set largest = a.
5. ELSE IF b >= a AND b >= c :

   Set largest = b.
6. ELSE:

   Set largest = c.
7. PRINT the value of largest.
8. END

✅ FLOWCHART :-

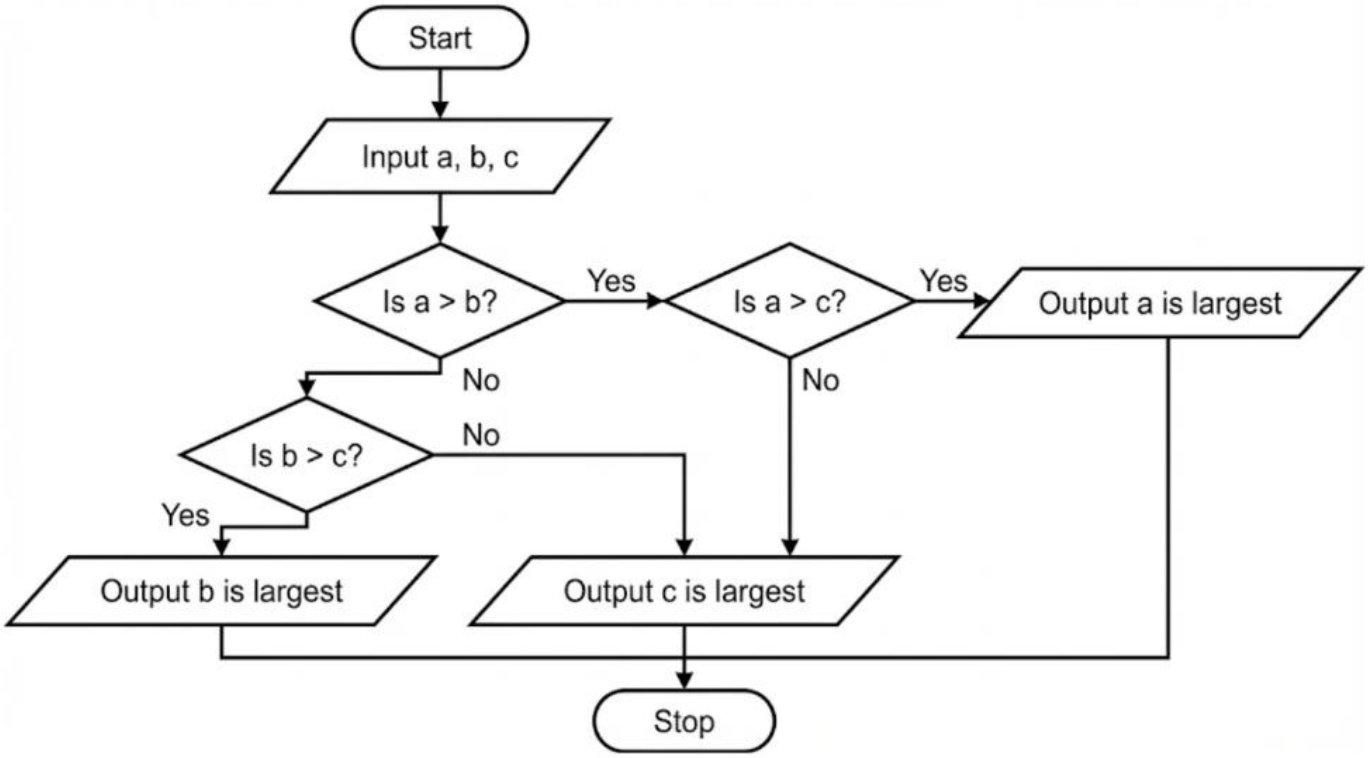
Start
Input a, b, c
Is a > b?
Yes
Is a > c?
Yes
Output a is largest
No
No
Is b > c?
No
Yes
Output b is largest
Output c is largest
Stop

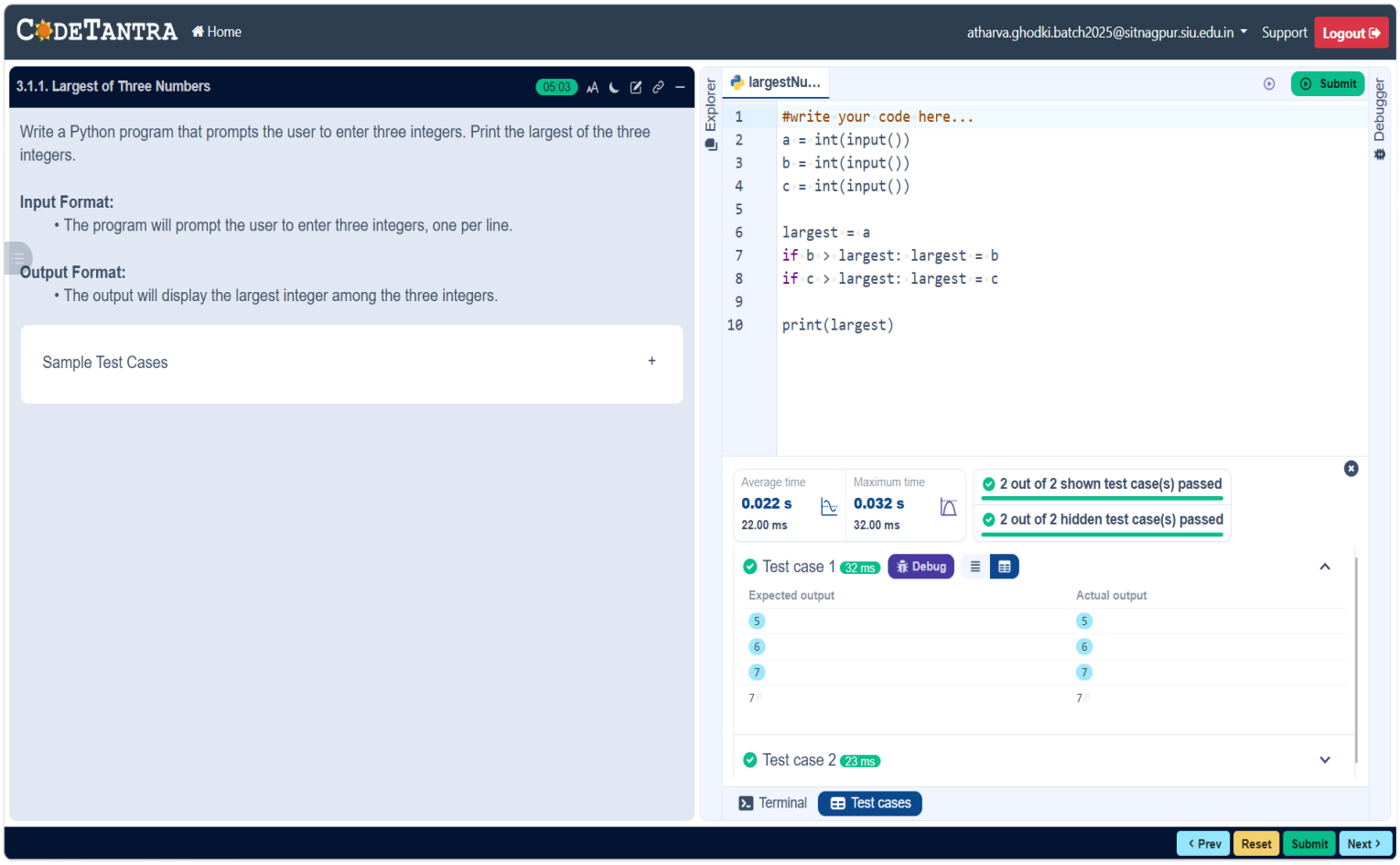
CODETANTRA
Home
atharva.ghodki.batch2025@sitnagpur.siu.edu.in
Support
Logout
3.1.1. Largest of Three Numbers
05:03
Write a Python program that prompts the user to enter three integers. Print the largest of the three integers.
Input Format:
• The program will prompt the user to enter three integers, one per line.
Output Format:
• The output will display the largest integer among the three integers.
Sample Test Cases
+
Explorer
largestNu...
Submit
Debugger
#write your code here...
a = int(input())
b = int(input())
c = int(input())
largest = a
if b > largest: largest = b
if c > largest: largest = c
print(largest)
Average time
0.022 s
22.00 ms
Maximum time
0.032 s
32.00 ms
2 out of 2 shown test case(s) passed
2 out of 2 hidden test case(s) passed
Test case 1
32 ms
Debug
Expected output
Actual output
5
6
7
Test case 2
23 ms
Terminal
Test cases
Prev
Reset
Submit
Next